COMMON SNAKES OF GAMBELLA NATIONAL PARK

AFRICAN SNAKEBITE INSTITUTE.com

HIGHLY VENOMOUS — Has caused human fatalities

VENOMOUS — Painful bite, but does not require antivenom

MILDLY VENOMOUS — Not thought to be harmful

HARMLESS — Not dangerous to humans

Egyptian Cobra
(Naja haje)

Black-necked Spitting Cobra
(Naja nigricollis)

Brown Forest Cobra
(Naja subfulva)

Boomslang
(Dispholidus typus)

Puff Adder
(Bitis arietans)

Rhombic Night Adder
(Causus rhombeatus) - Photo Werner Conradie

Spotted Night Adder
(Causus maculatus) - Photo Alex Rebelo

Stiletto Snake
(Atractaspis spp.)

Hissing Sand Snake
(Psammophis sibilans) - Photo

White-lipped Herald Snake
(Crotaphopeltis hotamboeia)

Degen's Water Snake
(Crotaphopeltis dengi) - Photo Steve Spawls

African Rock Python
(Python sebae)

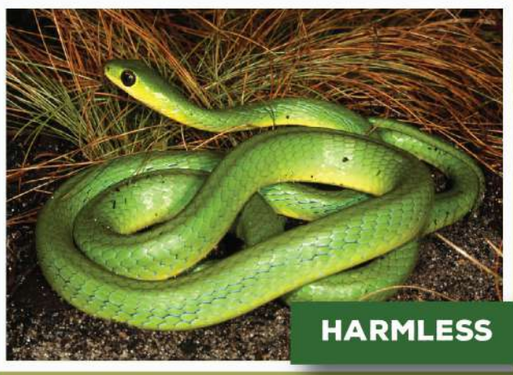

Slender Green Snaker
(Philothamnus heterolepidotus) - Photo Werner Conradie

Spotted Bush Snake
(Philothamnus semivariegatus)

Olive Marsh Snake
(Natriciteres olivacea) - Photo Tim Brammer

Brown House Snake
(Boaedon fuliginosus)

JOHAN MARAIS is the author of various books on reptiles including the best-seller ***A Complete Guide to Snakes of Southern Africa.*** He is a popular public speaker and CEO of the African Snakebite Institute. The **African Snakebite Institute (ASI)** offers a variety of courses including Snake Awareness, Scorpion Awareness and Venomous Snake Handling. ASI is accredited by the **International Society of Zoological Sciences (ISZS)** and a **Travel Doctor-approved service provider.** The courses are also accredited by the Health Professions Council of South Africa (HPCSA). ASI is the largest provider of quality snake handling and safety equipment in Africa.

FREE ASI SNAKES APP

Johan Marais | African Snakebite Institute

+27 82 494 2039 | johan@asiorg.co.za

www.AFRICANSNAKEBITEINSTITUTE.com

EMERGENCY PROTOCOL

IN THE EVENT OF A SNAKE BITE

1 Keep the victim calm, immobilized and transport the victim to the closest hospital without delay.

2 If the victim stops breathing, resort to artificial respiration or make use of a Bag Valve Mask.

3 Call the African Snakebite Institute help-line for further advice: +27 82 494 2039.

DO NOT

... apply a tourniquet.
... cut and suck the wound.
... use ice or very hot water.
... give the victim alcohol.
... apply electric shock.
... inject antivenom randomly.
Antivenom (if required) must be administered by a doctor in a hospital environment.